





LEGEND

●	FOUND 1" IRON PIPE		EXISTING CONCRETE
●	FOUND IRON ROD		EXISTING ASPHALT DRIVE
●	FOUND 1.5" IRON PIPE		EXISTING BUILDING
(XX)	RECORDED AS		EXISTING DECK
xc	EXISTING FENCE		
⊗	EXISTING 4" PVC VENT		
Ⓢ	EXISTING SANITARY LID		
Ⓜ	EXISTING WELL		

AS BUILT

A PARCEL OF LAND LOCATED IN THE SOUTHEAST 1/4 OF THE NORTHWEST 1/4 OF SECTION 16 IN TOWNSHIP 1 NORTH, RANGE 17 EAST, IN THE TOWN OF LINN, WALWORTH COUNTY, WISCONSIN.

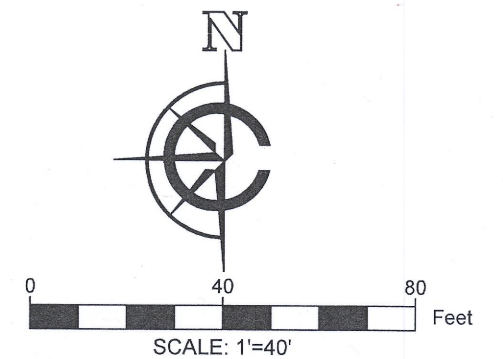

NOTE:

1. BASIS OF BEARING: THE WISCONSIN STATE PLANE COORDINATE SYSTEM, NAD-83, SOUTH ZONE.
2. FIELD WORK COMPLETED JULY 7, 2020
3. BUILDING SURVEYED TO THE EXTERIOR OF SIDING.
4. FIELD CREW CHIEF: LOGAN RANDLE

LEGAL DESCRIPTION:

A PARCEL OF LAND LOCATED IN THE SOUTHEAST 1/4 OF THE NORTHWEST 1/4 OF SECTION 16 IN TOWNSHIP 1 NORTH, RANGE 17 EAST, IN THE TOWN OF LINN, WALWORTH COUNTY, WISCONSIN, MORE PARTICULARLY DESCRIBED AS:

LOTS 1, 42, AND 41 OF BLOCK 15 OF THE WOODDALE ADDITION SUBDIVISION AS RECORDED IN DOCUMENT P255821 PER THE WALWORTH COUNTY REGISTER OF DEEDS

SURVEY ORDERED BY:

SMADGE CONSTRUCTION LLC

PROPERTY ADDRESS:

N1510 WOODDALE DR
LAKE GENEVA, 53147 WI

SURVEYOR:

PAUL H. VAN HENKELUM, PLS
CARDINAL ENGINEERING LLC

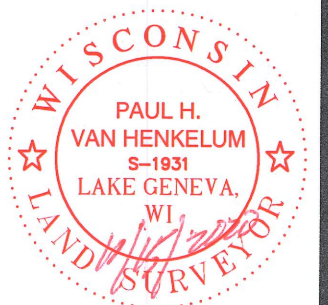

"I HEREBY CERTIFY THAT I HAVE SURVEYED THE ABOVE DESCRIBED PROPERTY AND THE MAP IS A TRUE AND CORRECT REPRESENTATION OF ITS EXTERIOR BOUNDARIES AND SHOWS THE SIZE AND LOCATION OF ALL VISIBLE STRUCTURES, APPARENT EASEMENTS AND ENCROACHMENTS, IF ANY."

Paul H. Van Henkelum
PAUL H. VAN HENKELUM, PLS #1931

10/15/2020
DATE

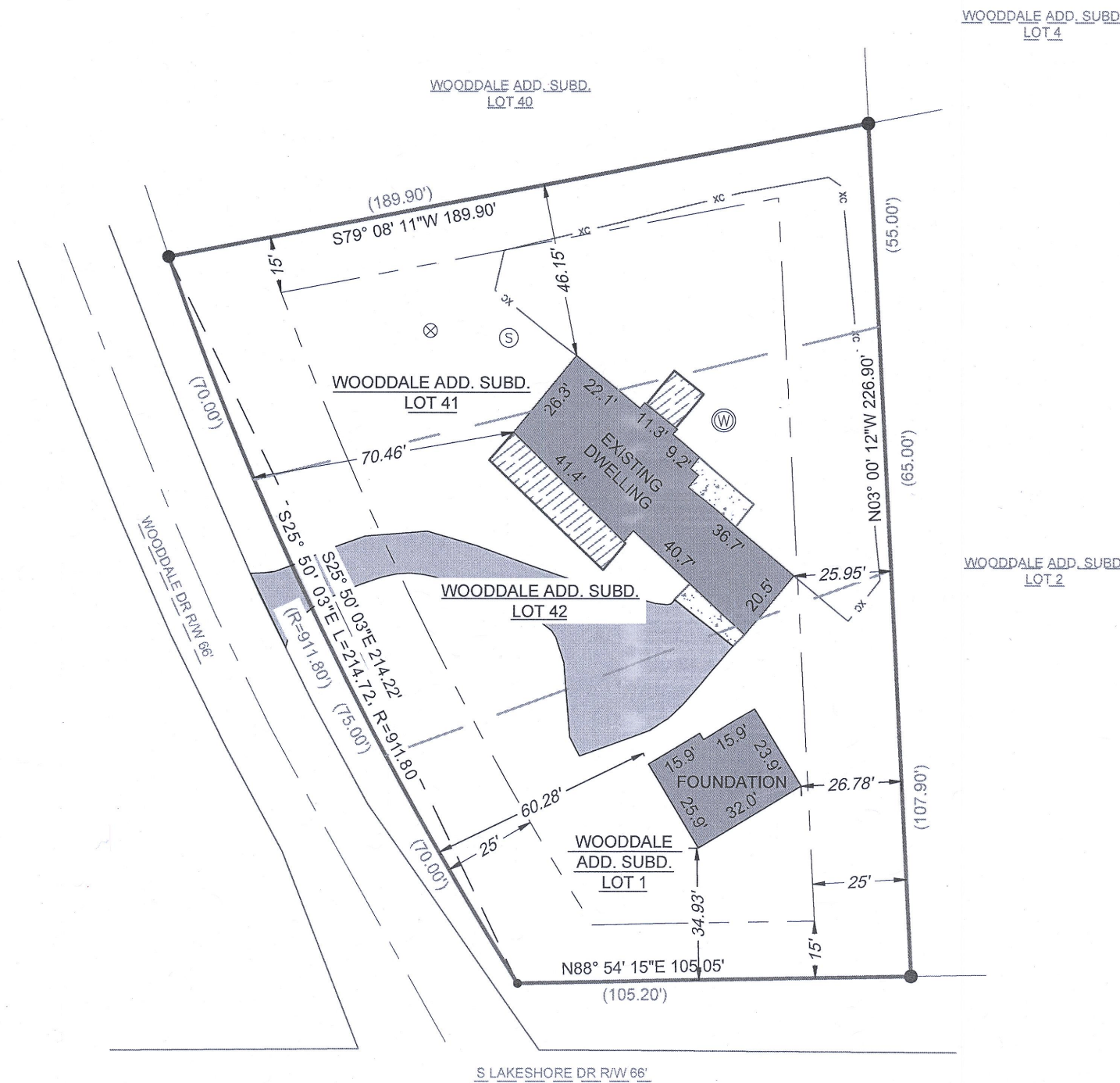
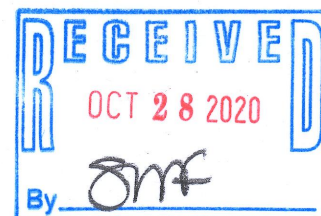

CARDINAL ENGINEERING LLC
DESIGNING IN TRUE DIRECTIONS
PO BOX 281 - 1200 LA SALLE ST.
LAKE GENEVA, WI 53147
262-757-8776
CARDINALENGINEERINGWI.COM

DATE: 10/15/2020 JOB No. 20389
SHEET 1 OF 1

IW-76D

117-4404